

18,633



FILED FOR RECORD  
at 2:00 o'clock f M

FEB 13 2024

BECKY LANDRUM  
County Clerk, Hunt County, Tex.  
By [Signature]

Oncor Electric Delivery  
Jason Conover  
Associate Designer  
3873 Hwy 69N  
Greenville, TX 75401

January 29, 2024

Office of County Commissioners  
PO Box 1097 Greenville, TX 75403

RE: Overhead Distribution Line Installation CR 1033 WO 21626864

Greetings,

Oncor Electric Delivery LLC., is requesting permission to do work within the county right of way along County Road 1033 west of the intersection of County Road 1032 and County Road 1033. We are looking to Install a single phase OH distribution line approximately 8' inside the South ROW of County Road 1033. This footage was approved by Mark Hutchins on January 29, 2024. Site location map and permit exhibit are enclosed. The permit exhibit details the proposed work. If you have any questions, please contact at any time.

Sincerely,

Jason Conover  
Associate Designer



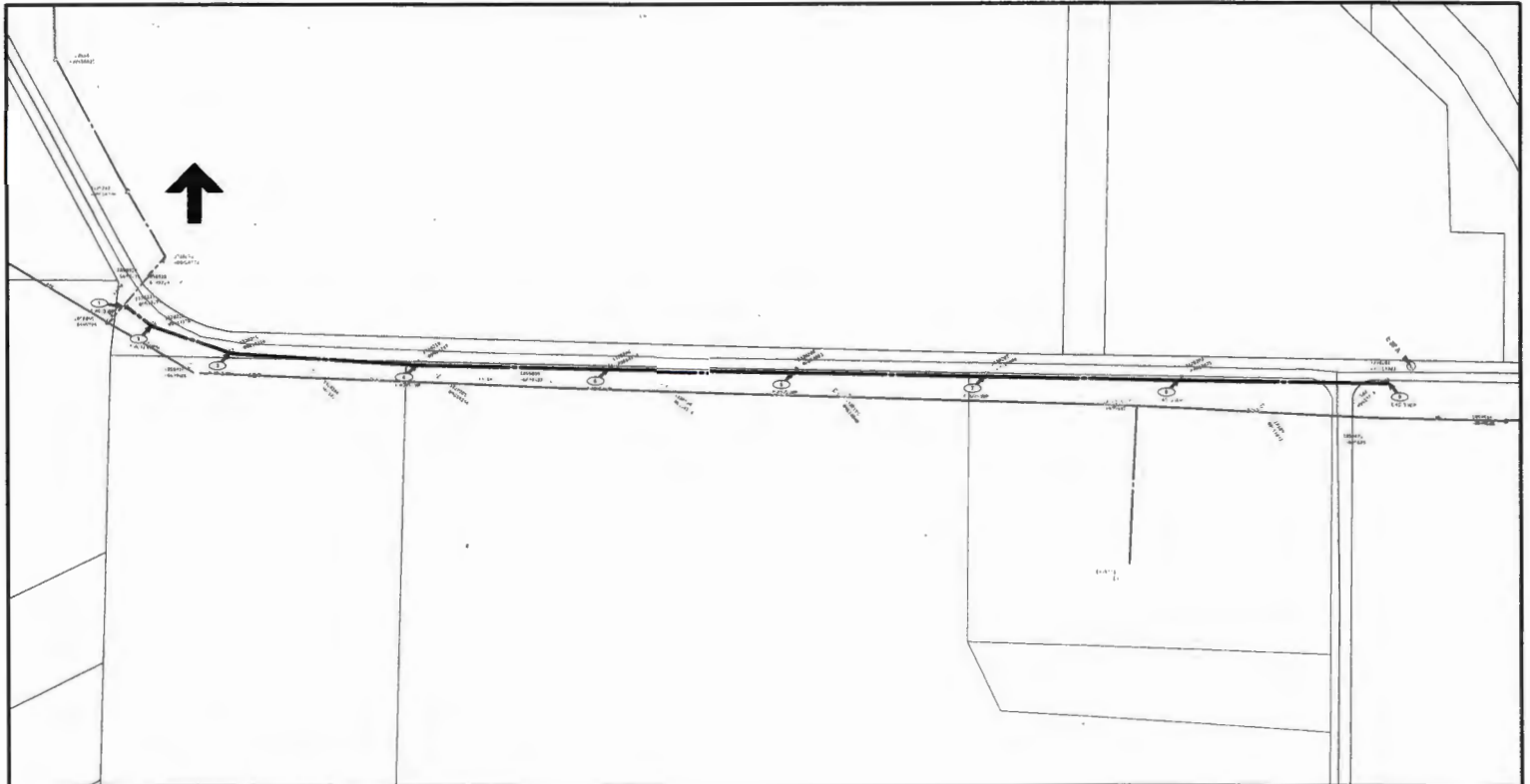

**ELECTRIC CONSTRUCTION PRINT**

WO Number: **21626864-01** Date: 2023/12/14 Description: **TEX SUL CLSTE301 Oncor replace deteriorated fac to reenergize line**  
 Sheet: **4** of Scale: 1"=50' Customer:  
 Job Status: **AsBult** Svc Ctr / Office: / Address: **CR 1093, GREENVILLE, HUNT 75401,**  
 Designer: **CONOVER, STEVEN J/UBXX** 903-458-0725 Location:  
 Project Mgr: /

Copyright 2018 OnCor Electric Delivery. Maps, drawings, and electronic data products are created for the internal purposes of OnCor Electric Delivery with no intent of liability or fitness for the intended use of the recipient. OnCor Electric Delivery shall make good faith efforts to provide products that are their best work, but their use is not a warranty or quality of work product. This document is not an approximation and is not intended to show or represent. Products provided to utility partners by OnCor Electric Delivery are for the internal use of the recipient, a use of the recipient agrees not to duplicate or distribute the products, a copy of the products to third parties without the prior written permission of OnCor Electric Delivery. The recipient further agrees to hold OnCor Electric Delivery harmless from all claims, costs, expenses and damages, resulting from its products or open joint liability for any such claims, costs or damages, or payment of any defect in the property provided hereunder.

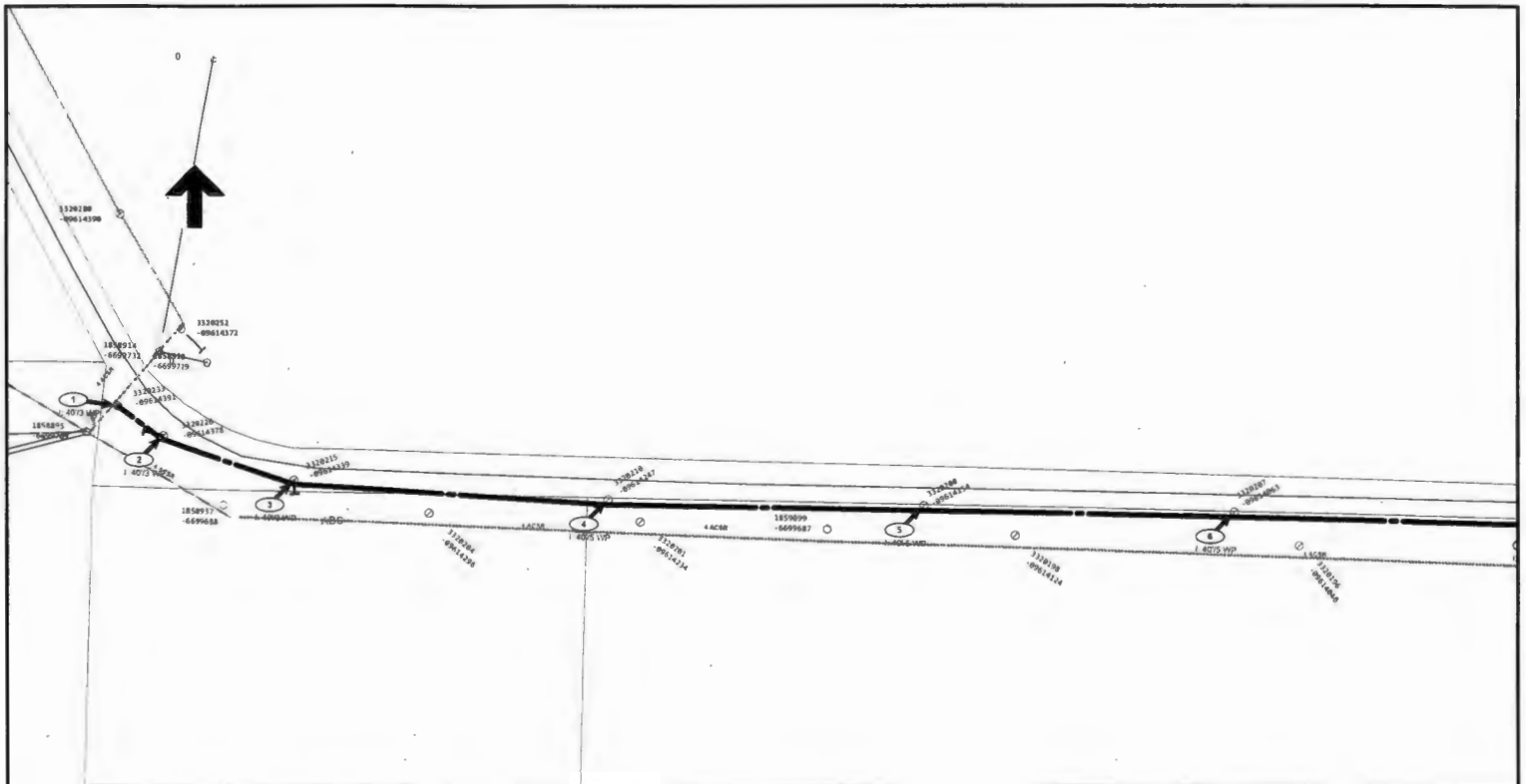

### ELECTRIC CONSTRUCTION PRINT

WO Number: **21626864-01** Date: 2023/12/14 Description: **TEX SUL CLSTE2101 Oncar replace deteriorated fac to reenergize line**  
 Sheet: **5** of Scale: 1"=30' Customer:  
 Job Status: **AsBuilt** Sec Ctr / Office: / Address: **CR 1033, GREENVILLE, HUNT 75401,**  
 Designer: **CONOVER, STEVEN J/UB3X** 903-458-0725 Location:  
 Project Mgr: /

Copyright 2018 Oncor Electric Delivery. Maps, drawings, and electronic data products are created for the internal purposes of Oncor Electric Delivery with no intent of liability or fitness for the intended use of the recipient. Oncor Electric Delivery and its subsidiaries are not responsible for the accuracy or quality of such products. The locations shown are approximations and are not intended to show exact locations. Products provided to other parties by Oncor Electric Delivery are for the internal use of the recipient, and the recipient agrees not to distribute the products or any portion of the information contained therein without the express written permission of Oncor Electric Delivery. The recipient agrees not to use the information for any purpose other than that for which it was provided. Oncor Electric Delivery disclaims all claims, costs, expenses and damages, resulting from or in connection with the use of the information, or in connection with the use of the information, or in connection with the use of the information.